

- TYPICAL NOTES:
- 1) REFER TO SHEET A-3.0 FOR TYPICAL ASSEMBLIES.
 - 2) WINDOW AND PATIO DOORS REFERENCED ARE GENERAL SIZES. MFG. TO BE CHOSEN BY OWNER.
 - 3) PROVIDE BATT INSULATION AT ALL FLOOR AND WALL CAVITIES FOR SOUND ATTENUATION.
 - 4) INTERIOR DOORS TO BE INSTALLED 4 1/2" FROM ADJACENT WALL U.N.O.
 - 5) VERIFY ALL WINDOW/DOOR ROUGH OPENINGS WITH WINDOW MANUFACTURER PRIOR TO ANY WORK.
 - 6) SEE BUILDING ELEVATIONS FOR WINDOW/DOOR HEADER HEIGHTS.
 - 7) WRAP ALL OPENINGS WITH 15 # FELLT AND PROVIDE 1 1/2" HEAD FLASHING. (PAINT TO MATCH SIDING).
 - 8) PROVIDE BLOCKING IN WALLS FOR ALL CABINETS AND ACCESSORIES.
 - 9) PROVIDE MOISTURE RESISTENT DRYWALL AT ALL WET WALLS. (AT SHOWER, BEHIND SINK, BEHIND TUB, ETC.)
 - 10) ALL EXTERIOR WALLS TO HAVE R-21 BATT INSULATION OR BLOWN IN.

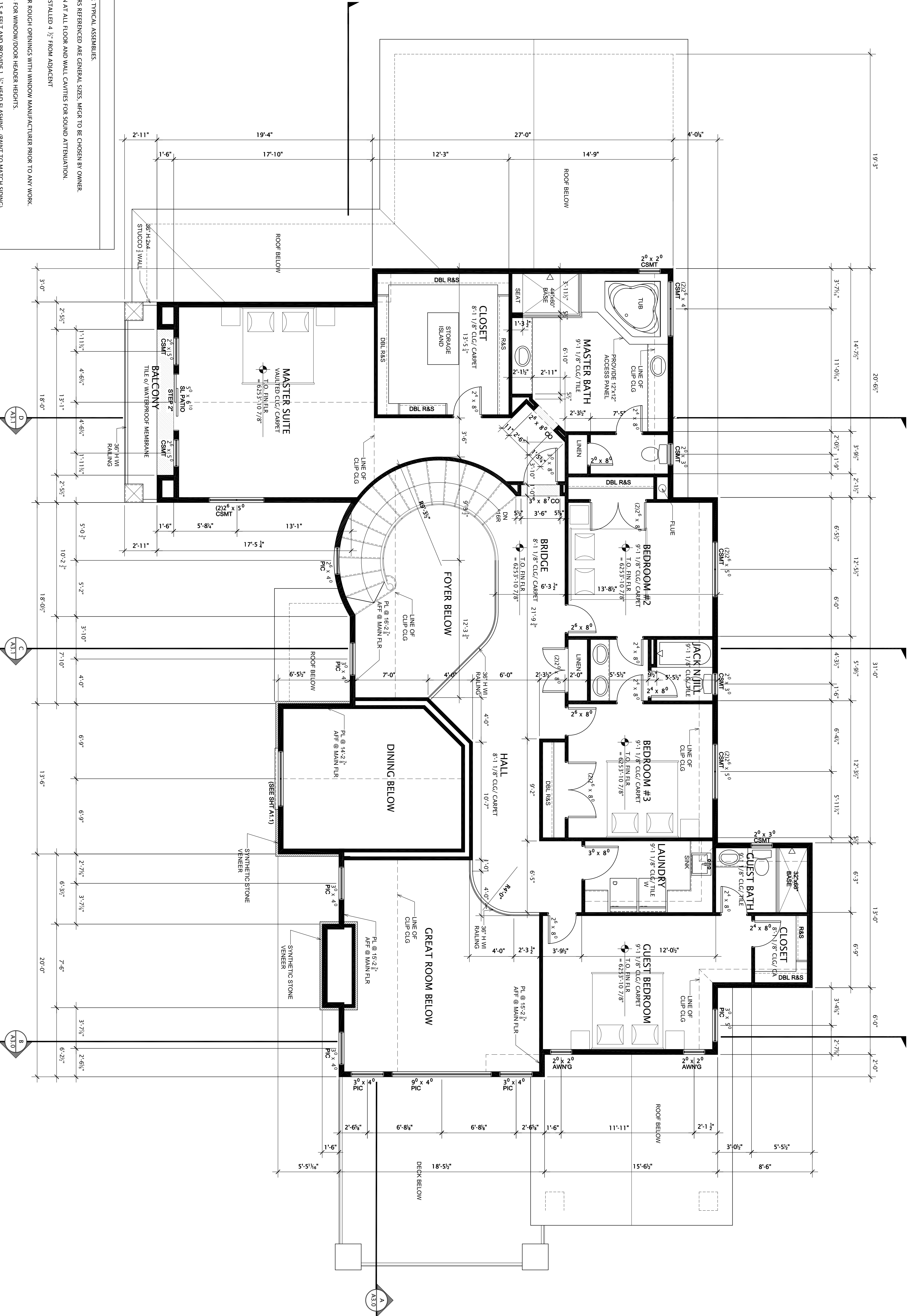

1 UPPER FLOOR PLAN

A-1.2 SCALE: 1/4" = 1'-0"

FINISHED - 1966 SF

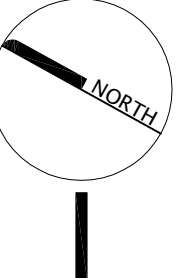

CUSTOM HOME
 9910 FALCON ROOST POINT
 PARKER, COLORADO 80138

WAYNE BLOCK HOMES
 17268 WATERHOUSE CIR UNIT E
 PARKER, COLORADO 80134
 PH (303)902-5633

SENDI DESIGN
 GROUP INC.
 PO BOX 82460
 PORTLAND, OR
 97222
 (503)970-6283
 sendi@sendigroup.com

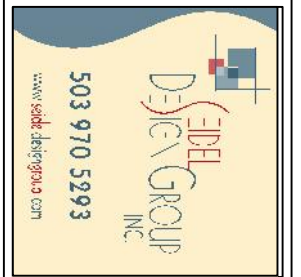

SHEET #	A-1.2
PROJECT #	ST44-005
DATE	8/29/14
REVISIONS	